TO RENT — LOST-FOUND — for SERVICE — TO HIRE — TO BUY & SELL — TO TRADE

YOU'LL FIND IT IN THE WANT ADS!

FOR SALE

For Sale: Registered black Angus Bull — about 4 1/2 years old.
F. L. Hunter
1tp Rt. 1, Appomattox, Va.

FOR SALE

For Sale — Old English Boxwoods contact.
Mrs. Ernest Ferguson
Route 460
2wp Spout Spring, Va.

FOR SALE: NICE ripe tomatoes for canning. Priced right to sell. Also cabbage and tomato plants for late maturing.
WILKES' PLANT FARM
Appomattox, Va.
7-26-2tc

FOR SALE — Gladiole Flowers. $1.00 per dozen.
7-19-2tc E. LeRoy Smith

For Sale One - 1952 Dodge Pick-up, 1-2 ton. Priced to sell.
Hunt Hamilton,
(7-19-2tp) Appomattox, Va.

Lots For Sale, 4 acres to the lot, on hard surface road. Mail and school bus service. Small down payment and two years to pay balance. — J. A. Williams
Pamplin, Va., Phone 243-2721.
(7-19-tfnc)

HELP WANTED

$3.00 or more per hour can be yours. Local Watkins Products route available - set your own hours. We train. Rush name and address for PERSONAL INTERVIEW to RURAL MANAGER, P. O. BOX 5071, Richmond, Va.
..GRC: 1t..

Help Wanted
You don't need to worry about getting or holding a job with your Rawleigh Business where the more you work the more you earn. In Appomattox County. Thousands prospering every year. Write Rawleigh, Dept. VAG-50-802, Richmond, Va. (7-19-4tp)

FOR RENT

For Rent:- Apartment in Professional Building. See:
Mrs. Rachel F. Lawson
(7-y9-tfnc)

NOTICE

WE CARRY a complete line of building material for all occasions, repairs, and remodeling. If in need of same secure our price before making purchase elsewhere. Prompt service assured.
H. E. DEWITT CO.
1126 Commerce Street
Lynchburg, Virginia
Telephone VI 5-4501
10-5-61 tfn

NOTICE: I have qualified as adminstrator of the estate of the late Mrs. C. E. Lewis, anyone having claims againist this estate or in debt to this estate. Kindly contact me at once.
C. D. Lewis
Rt. 3
1tc Appomattox, Va.

IF YOU NEED Plumbing Supplies secure our price before buying. KOHLER and ELJER fixtures. Wholesale only.
LYNCHBURG PLUMBING & SUPPLY CO., INC.
1215 Commerce St.,
Lynchburg, Va.
Phone: VICTOR 5-0541

NOTICE: Announcing Mrs. Walter W. Scott, Representative for Luther LeGrand. Florist. Flowers for all occasions.
Call Appomattox 352-749…

WANTED — POPLAR LUMBER green or dry. Write or phone for prices. Telephone LO-34511, Walton Lumber Company, Mebane, North Carolina. (6-14-10tc)

We make authentic copies of written or typed records, deeds, etc. Reasonable rates.
J. E. Sears & Co., Inc.
(2-8-tfc)

We are now paying highest prices for all grades scrap iron, metals of all descriptions. Secure our prices before selling.
LYNCHBURG IRON & METAL CO.
PARK AVE. & KEMPER ST.
LYNCHBURG, VA.
Tele.- VICTOR 7-4401.

SEMI-PRO BASEBALL
The Lynchburg Colts
VS
The Richmond Jay's
SATURDAY, JULY 28TH
8:00 P. M.
CITY STADIUM
Lynchburg, Va.
ADULTS 50¢
Children under 18 - Free

SKIN ITCH
DON'T SCRATCH IT-
Scatching spreads infection, causing MORE pain. Apply quick-drying ITCH-ME-NOT instead. Itching quiets down in minutes as antiseptic action helps speed healing. Fine for eczema, insect bites, foot itch, other surface rashes. If not pleased, your 48c back at any drug store. TODAY at . . .
Spencer's Drug Store, Inc.
(7-5-4tc)

ATHLETE'S FOOT GERM
HOW TO KILL IT.
IN 3 DAYS,
If not pleased with strong, instant-drying T-4-L, your 48c back at any drug store. Watch infected skin slough off. Watch healthy skin replace it. Itch and burning are gone. Today at . . .
Spencer's Drug Store, Inc.
(7,5,4tc.)

VISIT —
MRS. L. A. YOUNG'S
FLOWER SHOP
or call 352-2476,
and place your orders for
POTTED PLANTS
FRESH CUT FLOWERS
HOSPITAL ARRANGEMENTS
CORSAGES
FUNERAL SPRAYS
OR WREATHS
NOVELTY ARRANGEMENTS
FOR GIFTS
WEDDINGS

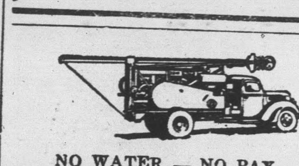

NO WATER — NO PAY
MOORE WELL BORING AND DRILLING CO.
Septic Tanks Installed
Nothing Down — 3 Years To Pay
We do not use plastic casing, as we cannot drive it and find that it will break and burst when we drive it.
We are still using galvanized casing
Henry Chernault: Appomattox 352-2048 or call EDgewood 2-4821.

PEST — CONTROL
JONES'
Exterminators
Bonded TERMITE Control
— Call —
J. E. Jamerson and Sons
Building Materials
Appomattox, Virginia
For Free Termite Inspection and Pest Control Estimates

NOTICE
DODGE
SIMCA
TRIUMPH
WHITE TRUCKS
Dependable Hughes Cars
FINANCING
License 5 Dial 5-4511
John P. Hughes Motor Co., Inc
590 Commerce St. Used Cars
Our Warehouse 13th & Commerce
Lynchburg, Va.

THE BEST FOR LESS
We will save you money.
Drilled Water Wells
Pumps of all Kinds.
Most Modern and Oldest Well Drillers in Central Virginia.
FALWELL
WELL CORPORATION
P. O. Box 937 Lynchburg, Va.
Dial VI 6-2739

Kennedy is considering trip West in August.

Try a Classified Adv.

TRUCK AND COMMERCIAL
REFRIGERATION SERVICE
NIGHTS AND WEEK-END
CALL: JOHN L. LOVE, JR.
APPOMATTOX 352-2063
DAY SERVICE
Call: Lovingston,
Congress 3-4131

VIRGINIA:
In the Clerk's Office of the Circuit Court of Appomattox County, on the 7th day of July, 1962.
Betty Perdieu O'Brien, Plaintiff,
Against Thomas O'Brien Long, an Infant and Angela Louise Long, an Infant, Defendants.
The object of this suit is to determine who are the heirs at law of Henry Clay O'Brien, as well as the distributees of Henry Clay O'Brien and determine who is or are owner or owners of the real estate in the bill in this suit and etc.
And it appearing by affadavit filed that Thomas O'Brien Long and Angela Louise Long are not residents of the State of Virginia, they are hereby required to appear within ten days after the due publication of this order and do what is necessary to protect their interests.
Teste: C. W. Smith, Clerk
W. M. Abbitt, p.q.
Appomattox, Virginia.
7-12- 4tc

CARD OF THANKS
I wish to thank my friends and relatives for the beautiful cards and other act sof kindnes shown during my recent stay in Richmond Memorial Hospital.
1tc Mary M. Hawkins

CARD OF THANKS
We wish to thank our neighbors, friends and relatives for cards, calls, gifts and prayers and kindness shown our son, David while in hospital and since returing home. We will never forget the kindness shown us.
Bobby and Mary Frances Bryant
1tc

CARD OF THANKS
I am humbly and deeply grateful to all of you who have expressed concern, in any form, over my welfare.
1tp Howard Gilbert

CARD OF THANKS
I would like to express my appreciation to all friends and relatives who remembered me with cards, gifts, phone calls, prayers and helpful deeds during my stay in the hospital and since my return home.
(1tc) Mrs. John Notestein

CARD OF THANKS
I wish to thank my relatives and friends for cards, visits and flowers while in hospital and since my return home.
1tp Harry Ranson

CARD OF THANKS
I would like to express my appreciation to all my friends and neighbors who remembered me with cards, gifts, visits, phone calls and helpful deeds during my stay in the hospital and since my return home.
Your thoughtfulness will always be remembered.
1tp J. P. Paulette

Paint yourself a rosy future!

BUY U.S. SAVINGS BONDS
Where you work or where you bank
Now paying to maturity 3 3/4%

Swimmer quits off Long Beach after 75 hours.

Franco endorses democracy of Common Market.

A Small Deposit Will Hold Your Coat Till NOVEMBER!
CLASSIC
BOY COAT
With Handsome
RACCOON COLLAR
Reg. $39.00 $33.00
Limited Time Only

Full 100% Orlon Acrylic Pile Linning . . . These wools come in assorted colors and sizes . . . Natural Raccoon . . . Origin - United States.

This offer is for Lay-A-Ways from now till August 15th after that time the Regular Price will prevail over all sales.

MARSHALL'S DEPARTMENT STORE
APPOMATTOX - VIRGINIA

Come On In
For Extra Savings

GRINELS MOTOR CO.

3★STAR
USED CAR SPECIALS

We're bulging at the seams with late-model used cars traded in on our new car 3-Star Specials! We've put 'em into shape and priced them to go! Come in . . . take your choice . . . and save!!!

WHICH ONE WILL IT BE?★★★

1959 FORD
Galaxie 2 Door Club sedan, V8 motor Straight trans., radio, heater. white wall tires.

1958 FORD
Cust. 300 2 Door, V8 motor, radio, heater, straight trans., and white wall tires.

1957 FORD
Fairlane 500 4 Door - V8 motor Automatic trans., Power Steering, radio, and heater.

3★STAR SPECIALS ON ALL NEW GALAXIES • FAIRLANES FALCONS, TOO!
F.D.A.F.

GRINELS MOTOR CO.
VA. Dealers License 729 RT. 460 - Dial 352-2…

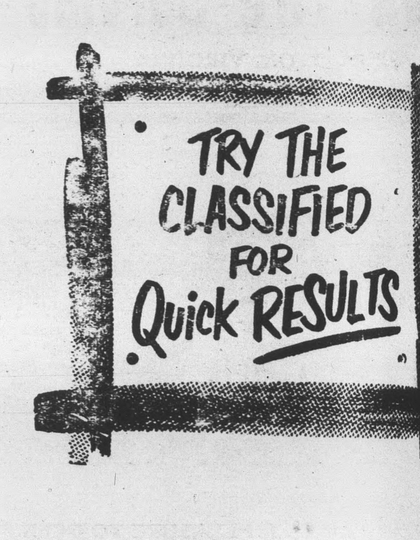

When it's a Matter of Forms
. . . It Pays to See Us

Speed your business operations and influence customers in your favor with forms that are planned right, printed right, priced right. Get our suggestions.

The Times-Virginian
Appomattox, Va.

A Growing Newspaper
In A Growing Town

TIMES - VIRGINIAN

Historic Appomattox Gave
Unity and Peace to America

A LIVE WEEKLY NEWSPAPER AT HISTORIC APPOMATTOX COURT HOUSE VIRGINIA

VOLUME 69, NUMBER 31 APPOMATTOX, VIRGINIA — THURSDAY, AUGUST 2, 1962 SUBSCRIPTION RATES $2.00 YR.

Father Darkleaf

by c. h. r.

Any week is a good week to get the streets and sidewalks in town worked on. The town employees have been working on this much of this week, and we are looking better.

A lady angrily jumpd out of her car after a collision with another car. "Why don't you people ever look where you are driving. You're the fourth car I've hit today!"

I have been impressed in my traveling around, by the number of people who say that they have visited Appomattox Court House.

Doubtless the rock 'n roll is no worse than the charleston and Black Bottom.

As an Editor, I do not ask that the younger generation accept the elderly "way of life." All I ask is that the younger generation inform itself, be alert as to what has gone on before, and try to construct out of the heritage of the past an adjustment for that present and build toward a better tomorrow.

I expect much of our younger generation.

And I expect much of their teachers.

You pass this way but once. This is all. The world is very old, and some of us ponder over how to teach each on-coming generation all the lessons that have been learnd by blood, sweat and tears . . . . and to do it in the better way: not by force but by inspiration. What we desire is to spark a gleam of inspiration, hoping that some youth will emerge from a nest of smugness and inertia and stride into a destiny of achievement.

You will see- The youthful, the "sinewy race" will yet be pioneers. I bid you work upon the heart as well as the mind. Make of us yet a race with a "rendezvous with destiny." As an Editor, I write and writ endless pages of copy . . . . but, truly, I do not know the answers to our many problems. Nor do you. Our goal is to build! That is why, so often, I write: "Appomattox is agrowing town!" You, our teacher and our pupils, will have to write the story . . and I can only hope that when the final story is written, you will have performed so well that you merit what we Editors call: a "by-line" for outstanding performance.

Reedy Springs Baptist Church
Sunday, August 5th.
10:00 A. M. Sunday School
11:00 A. M. Preaching
By the Rev. Bob Harris
Welcome to all.

Liberty Chapel

Mr. and Mrs. Tom Inge and daughter of Ohio have returned home after a visit here in the home of Mr. and Mrs. Preston Coleman.

Dinner guests Friday of Mr and Mrs. Paul Thornhill were John Sperry of Gainesville, Texas, Mr. and Mrs. Bill Sperry, Wendy and Johnnie and Mr. and Mrs Charles Morgan.

Mrs. Spurgen Coleman, Mr. and Mrs. J. C. Williams and Clarence Williams enjoyed a trip to Tennessee and through the Smokey Mountains last week.

Mrs. John Mann and Mrs. Mildred Mann have returned to their homes from the Virginia Baptist Hospital, both are doing nicely.

Mrs. Wilson Scruggs, Mr. and Mrs. Phillip Scruggs and Miss Nancy Scruggs visited relatives in Richmond last Sunday.

Mrs. Mable Crist, of Lynchburg spent the week-end with her sister and brother-in-law, Mr. and Mrs. Preston Coleman.

When you touch the pocketbook nerve of a profession you can expect the ethics to disappear.

NEW HOPE BAPTIST CHURCH

Dr. J. L. Evans

Revival services will be held at the New Hope Baptist Churuch August 6-12, at 8:00 p. m. The guest evangelist will be Dr. J. Leavering Evans. Dr. Evans spent his children in China where his father was serving as a medical missionary. He is a graduate of Yale University where he received a doctor's degree in Economics, and a graduate of the Southern Baptist Theological Seminary in Louisville.

Before entering pastoral work Dr. Evans has worked in Industry, and taught at the University of Shanghai. He is presently pastor of the Weatherford Memorial Church, in Richmond where he has served for the past 30 years. He is also chairman of the Orient Committee of the Foreign Mission Board of the Southern Baptist Convention.

The public is invited to attend these services.

Old Courthouse To Be Restored

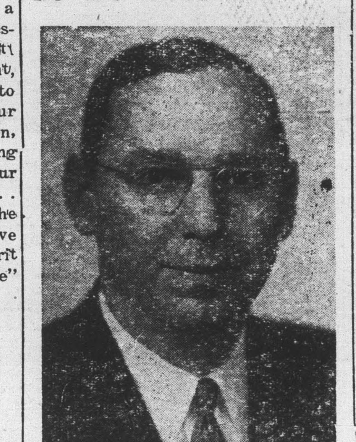

W. M. ABBITT

Fourth District Rep. Watkins M Abbitt says Congress has appropriated $172,500 for reconstructing the old Appomattox County Courthouse.

The funds were included in the appropriations bill for the Department of the Interior passed by the House this week and agreed to by the Senate conferees. The funds were originally cut from the bill by the House Appropriations Committee but were restored on a personal plea by Abbitt.

Abbitt says construction should begin next spring on rebuilding the old courthouse, leveled by fire in 1892, and the project should be ready by 1964 in plenty of time for ceremonies planned the following year on the 100th anniversary of the end of the War Between The States on April 9, 1865.

Congressman Abbitt said the House also approved funds for reconstruction of rail fences in the park and reconstruction of the village road.

The macadamized road surface presently in use will be removed and a gravel surface such as was in use during the War will be put down. Rail fences contemporary to the war era also will be erected throughout the park grounds, Abbitt said.

Virginia Electric

The Board of Directors of the Virginia Electric and Powen Company today declared a quarterly dividend of 35 cent per share on the common stock payable September 20, 1962, to stockholders of record at the slose of business on August 31, 1962.

Regular quarterly dividends of $1.25 per share on the $5 dividend perferred; $1.01 per share on th $4.04 dividend preferred $1.05 per share on the $4.20 dividend preferred and $1.03 per share on the 4.12 dividend preferred, all payable September 20, 1962, to Share holders of record August 31, 1962 were declared.

The Jaycees Sponsor Program

Grand Old Opry winner Ray Pillow and the starlighters will appear on stage in the Appomattox High School Auditorium, August 11, sponsored by the Jaycees. This program of good old country music promises entertainment for the entire family Proceeds will help finance Jaycees projects. Watch next weeks paper for information about this show.

Mr. and Mrs. Bobby Mitchell and Mr. and Mrs. Bill Chenault attended a regional meeting in Farmville recently. Representatives from each of the chapters in Region 6 assembled there to discuss Jaycee business and eat picnic supper.

A committee headed by Bob Netherland recently met with a committee from the Lions Club to discuss plans to construct a building for the Rescue Squad equipment.

More Books Read From Library

The Appomattox County Library has issued the following circulation statistics for the month of July for the past five years.

In July of 1958, 639 books were checked out at the local Library; in July, 1959, — 877, in July, 1960 — 905; in July, 1961 — 1045 and in the month of July 1962, there were 1308 books circulated from the County Library.

HOME DEMONSTRATION CLUB SCHEDULE

WEEK OF AUGUST 6 — 11

Thursday, August 9th — Clover Hill Club will hold annual family picnic at the home of Mrs Verna Conner, 6:30 P. M. Members bring covered dish for supper

Saturday, August 11th — Stonewall Club will meet at 6:30 P. M at Community Center for annual family picnic. Members bring picnic supper. (Note change of date.)

ROANOKE JAYCETTES

The annual search bor the "fairest high school senior in Virginia" has been launched by the Roanoke Jaycettes, ssponsors of the Virginia Junior Miss Pageant which will be held in Roanoke this fall.

Miss Margaret Morton of Roanoke is the current Virginia Junior Miss and she won a $2,000 college scholarship after placing as second runner up in the national finals at Mobile.

Contestants in the pageant are judged on character, citizenship, leadership, poise, appearance, talent and mental alertness but will not be judged upon their appearance in a bathing suit. They must be a high school senior who will not graduate before May 1, 1963. No contestant who is not 16 years old by March 16, 1963 or who has reached her 19th birthday by March 17, 1963 will be entered.

Once upon a time there was a man who remembered his friend and repaid a favor.

Local Group Attends F F A Camp

Fifteen members of the Appomattox Chapter of the Futrure Farmers of America and their advisor are attending the FFA-FHA Camp this week. The camp, which is located on a 28 acre tract of land overlooking the James River near Smithfield, Virginia, is a recreational and leadership activity of the FFA and FHA. The members of the Appomattox chapter will join approximately 185 other FFA and FHA members throughout the state for a week of recreational and leadership opportunities.

While at camp the group plans to attend the historic drama, "The Common Glory", which will be showing in Williamsburg. Also a fishing trip will be planned for the group during the week.

Those who are attending camp from the Appomattox FFA Chpter are: Ronald Millner, Donald Pugh, Jimmy Garrett, Delly O'Brien, Billy Guthrie, Ralph Reynolds, Tom Maxwell, Edwin Stanley, Sam Scott, Cecil Deaner, Eddie Covington, Earl Day, Fred Martin, Winifred Nash, and Thomas Lucado. The group is being accompainied by their advisor and instructor of vocational agriculture, R. B. Carter.

Marsh Reunion

The annual reunion of the decendants of Stephen Thomas and Eluira Gordon Marsh will be held at the Appomattox American Legion Hall on August 12.

Please come and bring picnic basket.

Oakville

Mrs. Harry Davis of Huntington West Va. has been visiting in the home of Mr. and Mrs. C. Roland Smith for the past week.

Mr. and Mrs. Roland Smith plan to leave on vacation next week. They will visit Mr. Smiths cousin in Sagenan Michigan. They also plan to go on to Wis. Where Mr. Smith was from. He came to Va. when he was six years old.

Dinner guest Sunday of Mr. and Mrs. Louis Moore were: Mr. and Mrs. C. T. Moses Jr. and family Mrs. H. B. Smith, Mrs. Alice Drinkard and Marietta, Mrs. Maude Martin, Miss Ann Hunter, Mr and Mrs. Murrell Jordon and Karen, Mr. and Mrs. Jesse Campbell and Teresa, Mr. and Mrs. Garland Burcher, Jimmy and Michael and Mr. and Mrs. Pete Slade.

Mr. and Mrs. O. W. Martin Jr. Jimmy and Richard, Mr. and Mrs Bob Martin and Bentely, Mr. and Mrs. Clarke Lewis and Rickie, Mr. and Mrs. Carl Martin spent the week end at Virginia Beach.

Mrs. A. D. Marshall was Sunday dinner guest of Mr. and Mrs Jimmy Marshall.

Mr. and Mrs. Herbert Richardson and family visited his parents Sunday afternoon.

We had Youth Sunday at Mt Comfort Sunday and we older ones would like to congratulate our young people for such a wonderful service.

Rush's Reunion

The family and friends of the late Mr. and Mrs. Chas. H. Rush will hold their annual reunion this Sunday August 5th at the home of Mr. and Mrs. F. C. Armstead near Brookneal. Picnic lunch wil be served.

Monroe Lodge Veterans Night

Monroe Lodge A. F. A. M. 301 Appomattox Va. will have a called Communication, Aug. 4 1962 at 7:30 p. m. at the Masonic Temple erans night. All Past Master and This has been disignated as Vet. Past District Deptuty, Grand Master of Monroe Lodge are requested to be present. All Master Mason are welcome. Home made ice cream and cake will be served in the Lodge Dinning Room after the meeting.

Caldwell - Jones Reunion

On Sunday July 29th, a family reunion of the decendents of the late Zachary Melvin Jones and Nannie Caldwell Jones, was held at "Glencrest" home of Mr. and Mrs. William B. Jordon, in Stafford County.

Among those attending were: Mrs. Lelia Harris, Miss Carolyn Harris, Mr. and Mrs. Garnett Harris and daughter Betsy, Mr. Edward Harding, Mr. and Mrs. Bernard Pillow and children Kent and Sharon, all of Phenix, Va Mr. and Mrs. W. Verne Jones, Mr. and Mrs. Arthur Mullen and Andy Mr. and Mrs. Jesse Jones, Mr Clarence Jones, Miss Gale Robertson all of Appomattox, Va. Mr and Mrs. Eugene Harris and children Susan and Randy of Lynchburg, Va. Mr. and Mrs. Robert Jones of Sperryville, Va. Mr. and Mrs. A. Victor Jones, Mr. and Mrs. Nelson Jones and children Skip; Stephen and Andy, Mr and Mrs. James Bailey Brenda and Mark all of Newport News.

Also, Mr. and Mrs. Donald Holt and children Eddie and Mark of Brookneal, Mr. and Mrs. Elisha Jones and chilren Linda and Ralph, Mr. and Mrs. Jack Jones, Mr. and Mrs. Calvin Jones and son Stuart all of Richmond, Mr. and Mrs Joseph Heretick and children Marty and Tim, Mr. and Mrs David Jones and children Patricia and Douglas all of Hopewell, Mr. and Mrs. Glenwood Jordon and sons Dana and Barry, Mr. and Mrs John Shover and son Emory of Falmouth, Mr. and Mrs. Keith Shover of Fairview Beach, Mr. Wayne Shover U. S. Army Fort Knox, Ky. Miss Charlotte Allen, Lady Smith.

After a quiet meditation by all prayer was offered by Jack Jones, a bountiful picnic lunch was served and an enjoyable get together was had by everyone. Mr. Glenwood Jordon, Mrs. Dorothy Shover and Emory Shover presented several musical and vocal selections during the afternoon.

Support Rate On Tobacco

According to C. D. Lewis, Chairman of the Appomattox County Agricultural Stabilization and Conservation Committee, the average support rate for this crop of flue-cured tobacco is slightly higher than last year. the average support rate (peg price) for this crop is 56.1 cents per pound. This Compares with 1961 crop average of 55.5 cents per pound.

Mr. Lewis pointed out that as in past years, growers will offer their tobacco at action markets in the usual manner and price support will be made available to eligible producer through the flue-cured Tobacco Cooperative Stabilization Corporation. An eligible producer is one for whom a "With-Quota" or a "Limited Support - Within-Quota" marketing card has been issued under applicable marketing quota regulations.

The loans will be made on the basis of Official Standard Grades at a specified rate for each grade, with a 6-cent-per-pound differential between "tied" and "united" tobacco. As previously announced price support on untied tobacco will be available on limited grades during the first five sales days on markets in South Carolina, North Carolina and Virginia, in addition to marketings of all tobacco in the Georgia-Florida area. Loan rates by grades for "full-support" varieties of "tied" tobacco range from $82 per 100 pounds down to $24 per 100 pounds. Last year's range was from $82 to $22 per 100 pounds.

Copies of the loan schedule may be obtained at the local ASCS office at Appomattox.

MT. COMFORT METHODIST CHURCH REVIVAL TO BEGIN

Revival Services will begin at Mt. Comfort Methodist Church on Sunday evening, August 5th and will continue through Friday, August 10th. Services will be conducted by Evangelist. The Rev Raymond L. Moore, Sr. and will begin at 8:00 P. M.

42 Inch Rattle Snake

Shown above is Mr. Lewis Ragland, of Rt. 3, Appomattox, holding a 42" Rattle Snake, which ht killed on highway 24, 1 mile this side of road leading into Holiday Lake. The Snake had nine rattles and a button.

DEATH

MRS. ROSA MITCHELL

APPOMATTOX — Mrs. Rosa Wooldridge Mitchell, 83, widow of David Holcombe Mitchell, died Saturday morning at her home here Born in Appomattox County, she was the daughter of Joel and Nannie Hendrick Wooldridge. She was a member of Memorial Methodist Church.

Survivors are two sons, C. M. Mitchell of Fairfax and Clarence W. Mitchell of Ft. Benning, Ga.; two daughters, Mrs. Vera Wood and Mrs. Paul Cawthorne of Appomattox; 11 grandchildren and 10 great-grandchildren.

Funeral services were conducted Monday afternoon at Robinson Funeral Home by the Rev. Richard A. Berdoll. Burial was in the family cemetery in Appomattox County Pallbearers were Lem Mitchell, E. T. Mitchell, Curtis Mitchell, Curtis Blackwell, Norman Ferguson and George Perdue.

REVIVAL SERVICES TO BEGIN AT ROCKS BAPTIST CHURCH

The Rev. O. D. Moore, Evangelist, will conduct the Revival Services at Rocks Baptist Church beginning August 5th and continuing through August 10th. Services will begin each night at 8:00 P. M.

The Rev. Moore is pastor of Liberty Baptist Church at Appomattox.

APPLEWHITE CIRCLE WILL MEET MONDAY

The Applewhite Circle of the W.M.U. of Liberty Baptist Church will meet Monday, August 6th at 7:30 P. M. at the church.

This is the time of the year when we do our best yearning for the cold, cold days of winter.